

ELEVATION

SECTION ON AB

MMDA [A]/PP No. A/15548/90
 C.No. A2/5548/90
 Area 12.32
 Security Part I
 Part II

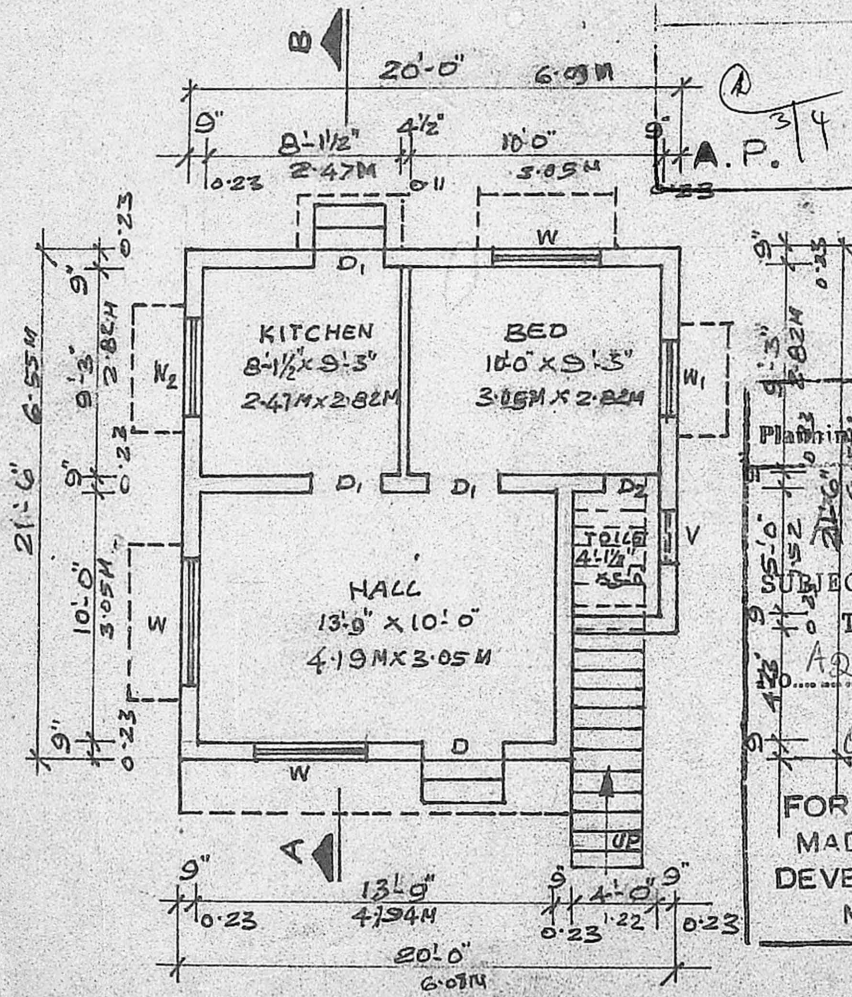

GROUND FLOOR PLAN

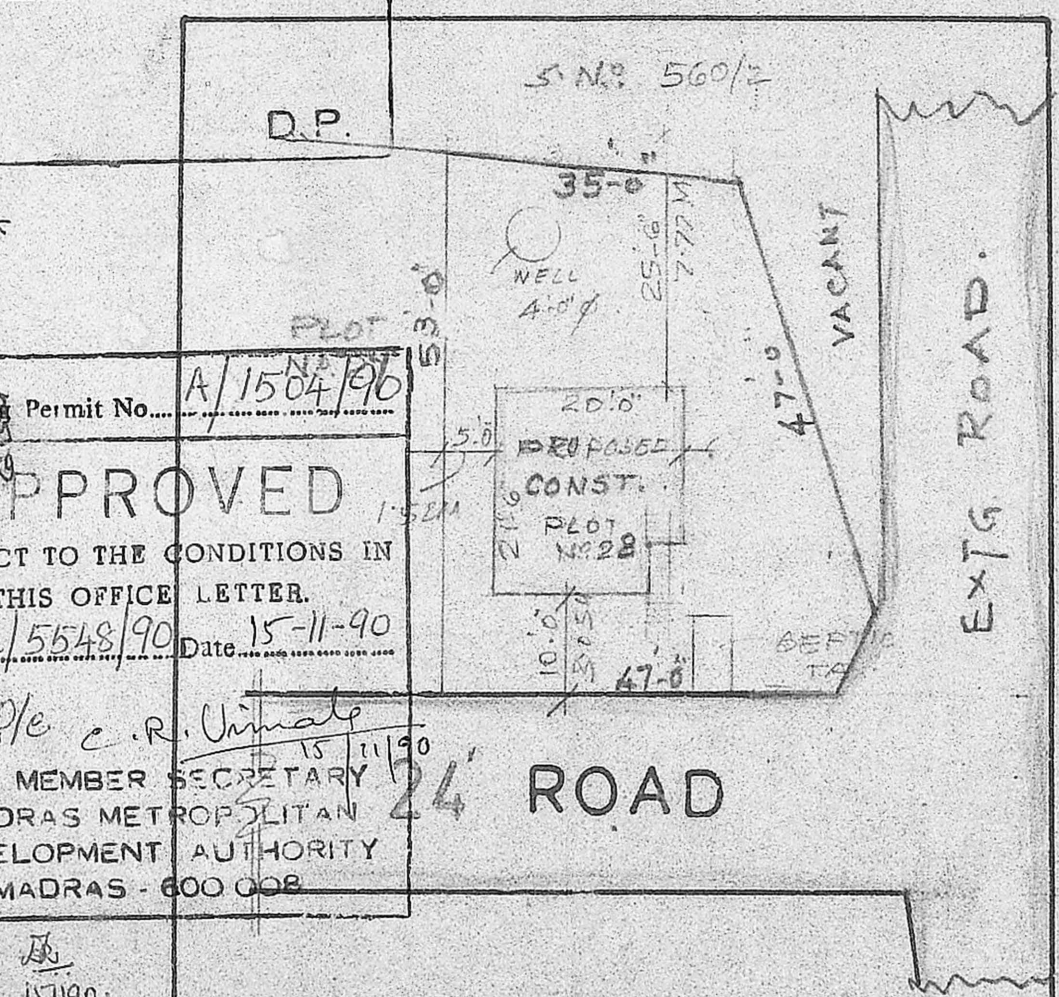

SITE PLAN SCALE 1"=20'-0"

APPROVED
 SUBJECT TO THE CONDITIONS IN THIS OFFICE LETTER.
 No. A2/5548/90 Date 15-11-90
 For Member Secretary
 MADRAS METROPOLITAN DEVELOPMENT AUTHORITY
 MADRAS - 600 008

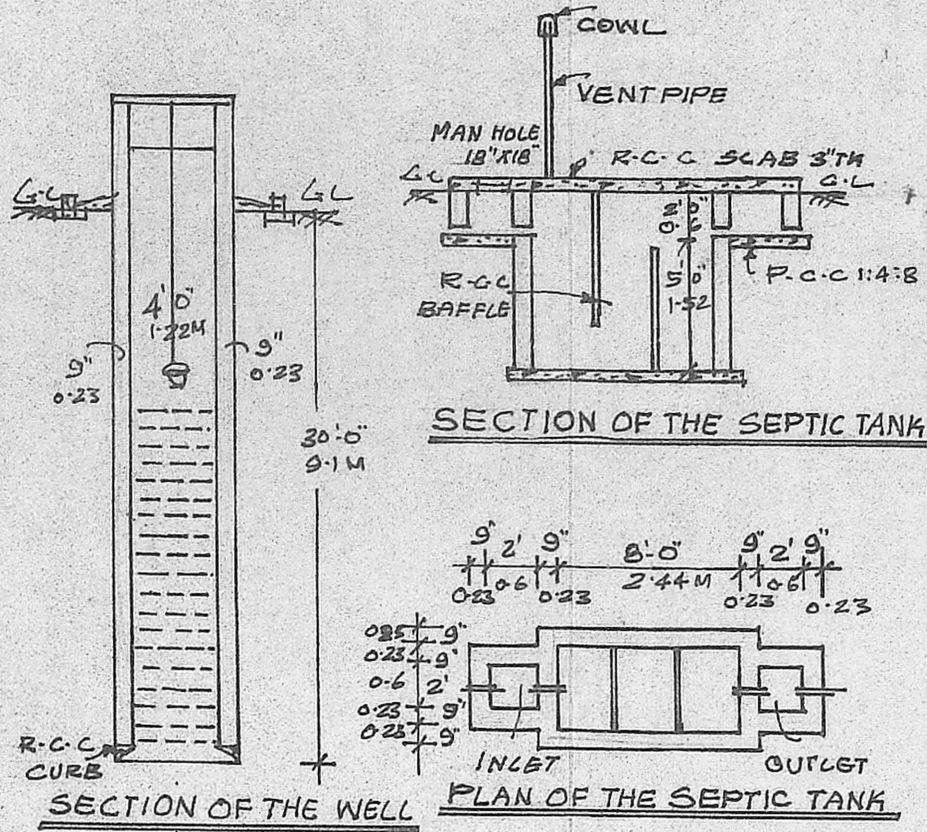

SECTION OF THE WELL

PLAN OF THE SEPTIC TANK

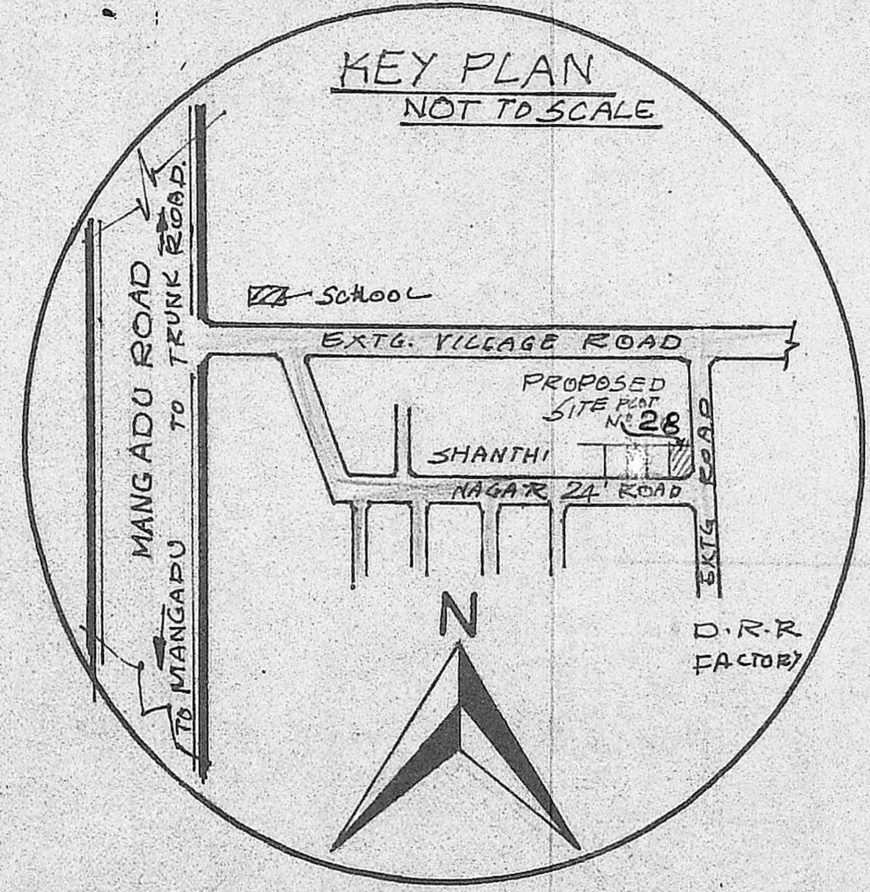

KEY PLAN NOT TO SCALE

REFERENCE

D	DOOR	3'-6" x 7'-0"	1.06 x 2.13M
D ₁	DOOR	3'-0" x 7'-0"	0.91M x 2.13M
D ₂	DOOR	2'-6" x 6'-6"	0.76M x 2.01M
W	WINDOW	5'-0" x 4'-0"	1.52M x 1.22M
W ₁	WINDOW	4'-0" x 4'-0"	1.22M x 1.22M
W ₂	WINDOW	4'-0" x 3'-0"	1.22M x 0.91M
V	VENTILATOR	2'-0" x 1'-6"	0.60M x 0.45M

COLOUR INDEX

- PROPOSED CONSTRUCTION
- ROAD
- SITE BOUNDARY

SPECIFICATIONS

FOUNDATION: 3'-0" WIDE 4'-0" DEPTH.
 R-SAND 6" TH, P.C.C. 1:4:8 3" TH
 BRICK WORK WITH C.M. 1:6
 ALL R.C.C. WORK IN MIX 1:2:4.
 PLASTERING 1/2" TH WITH C.M. 1:4
 FLOORING: MOSAIC TILE FLOORING.
 WEATHERING COURSE: ONE LAYER OF FLAT TILES WITH C.M. 1:5 MIXED WITH WASTE OIL OVER A BED OF BRICK JELLY & PURE LIME 3" TH

PLOT AREA 1800 SQFT 167.41M²
 PLINTH AREA 407 SQFT 37.86M²

PLAN SHOWING THE PROPOSED CONSTRUCTION IN PLOT NO. 28, SHANTHI NAGAR, SURVEY NO. 560 1B & 2 PART, MANGADU VILLAGE, SRIPERUMBUDUR TK, CHINGLEPUT DT. (SCALE 1"=8'-0")

J. D. S. Rao
OWNER

R. Mohan Rao, D.C.E.,
 LICENSED SURVEYOR
 Corporation of Madras
 REG. No: 14
 AMBATTUR TOWN SHIP
 ALANDUR MUNICIPALITY
 Consulting Engineer & Contractors
 Office: 15, Madley Road
 T. NAGAR, MADRAS-600 017
SURVEYOR